

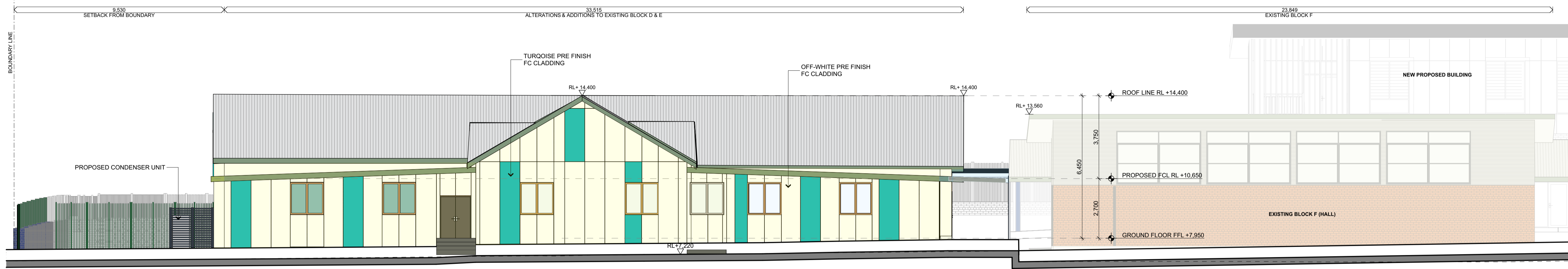



© COPYRIGHT JDH ARCHITECTS PTY. LTD.  
 THE CONTRACTOR SHALL CHECK AND VERIFY ALL DIMENSIONS AND VERIFY ALL ERRORS AND OMISSIONS TO THE ARCHITECT. USE FIGURATIVE DIMENSIONS. DO NOT SCALE THE DRAWINGS. DRAWINGS SHALL NOT BE USED FOR CONSTRUCTION PURPOSES UNTIL ISSUED BY THE ARCHITECT FOR CONSTRUCTION.

Rev	Date	By	Issue Name	CHK
A	18-05-2020	DF	Issued for DA	SH

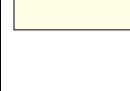

**PROPOSED ELEVATION LEGEND**

-  EXISTING PERISH BUILDINGS ON SITE
-  EXISTING BUILDINGS ON SITE
-  NEW CONSTRUCTION
-  EXTERNAL REFURBISHMENT
-  SITE BOUNDARY/ BOUNDARY FENCE

A

**ZONE B - EAST ELEVATION**  
1:100

**DEVELOPMENT APPLICATION**  
**259/2020**  
 Randwick City Council  
 10 June 2020  
 Records Received

- BCA Consultant 
- Flood, Stormwater Hydraulic Engineering Consultant 
- Structural Engineer 
- Landscape 
- Planner 
- Acoustic 
- Arborist 
- Access Consultant 
- Project Manager 

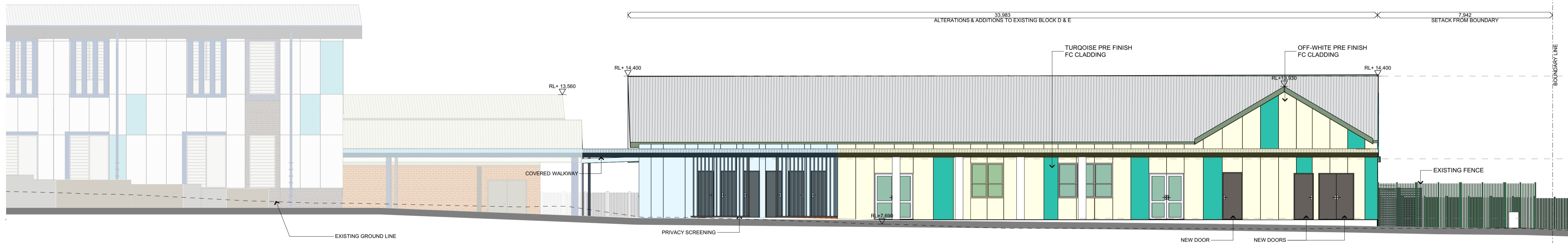

B

**ZONE B - WEST ELEVATION**  
1:100

**Architect**  
**JDHarchitects**  
 JDH ARCHITECTS PTY. LTD.  
 info@jdharchitects.com.au  
 AIN: 27 110 978 802  
 ACR: 110 978 802  
 Telephone: 02 9281 5697  
 www.jdharchitects.com.au

**Client**  
  
 38 Renwick St  
 Leichhardt  
 NSW, 2040  
 Telephone: 9569 6111  
 Fax: 9550 0052  
 www.ceosyd.catholic.edu.au

**Project Name**  
**ST MARY ST JOSEPH CPS,**  
**MAROUBRA**  
 280 FITZGERALD AVE,  
 MAROUBRA NSW 2035

**Drawing Title**  
**ZONE B - EAST & WEST**  
**ELEVATIONS**  
 Scale : 1:100 @A1 Date : 29-05-2020  
 Drawn : DF Checked: SH

Project No.	Drawing No.	Rev.
1076	DA-504	A

QUALITY CERTIFIED ISO 9001  
 INTALLING THE 'DRAWN AND THE 'CHECK BOXES CONFIRMS THAT THIS DRAWING HAS BEEN PREPARED IN CONFORMITY WITH JDH ARCHITECTS Q.M.S. PROCEDURES.  
 Status: DEVELOPMENT APPLICATION